

# FARRIS, HANSEN & COOPER, INC.

ENGINEERING, SURVEYING AND LAND PLANNING  
715 W. WALWORTH ST. - P.O. BOX 487 - ELKHORN, WI 53121

## MORTGAGE INSPECTION SURVEY

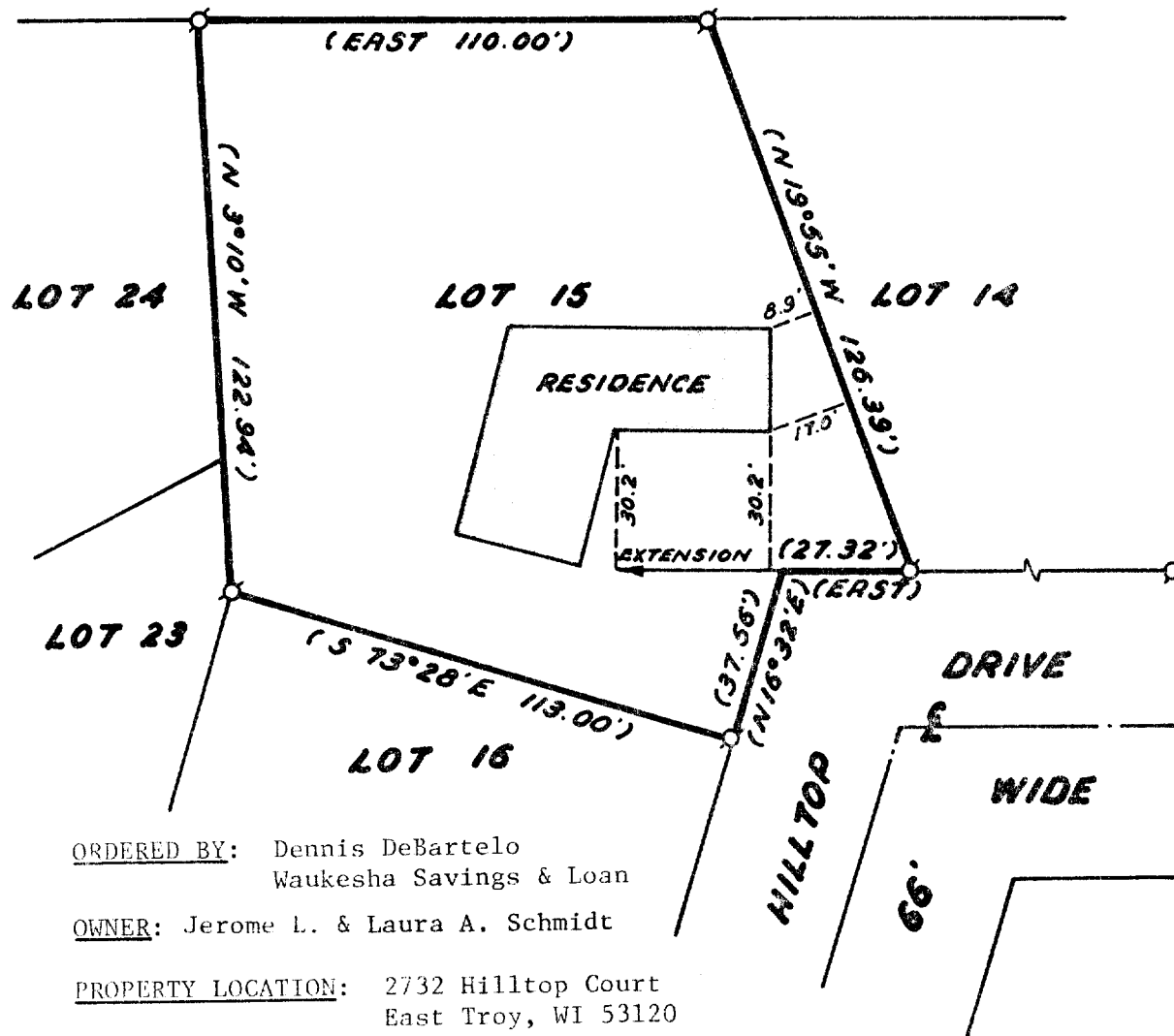

ORDERED BY: Dennis DeBartelo  
Waukesha Savings & Loan

OWNER: Jerome L. & Laura A. Schmidt

PROPERTY LOCATION: 2732 Hilltop Court  
East Troy, WI 53120

DESCRIPTION: Lot 15 of Lynndale Subdivision located in the Southeast 1/4 of the Northwest 1/4 and the Southwest 1/4 of the Northwest 1/4 of Section 20, Town 4 North, Range 18 East, Village of East Troy, Walworth County, Wisconsin.

NOTE: THIS IS NOT A "PROPERTY SURVEY" AS DEFINED IN SECTION AE-5.01 OF THE WISCONSIN ADMINISTRATIVE CODE.

0 10 20 40  
SCALE IN FEET  
1"=40'

### LEGEND

Ø—Iron Pipe  
Found

( )—Record  
Dimension

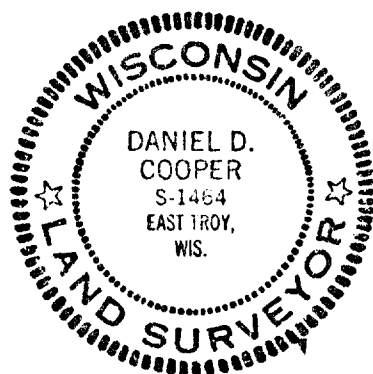

I HEREBY CERTIFY that this map is a true representation of the lot lines and buildings located thereon to the best of my knowledge and belief.

*Daniel D. Cooper*  
Daniel D. Cooper, RLS No. S-1464

*16<sup>TH</sup> April 1979*  
Date

PROJECT NO. 1496

3-214